

A - A

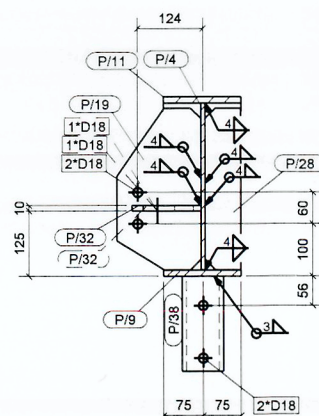

B - B

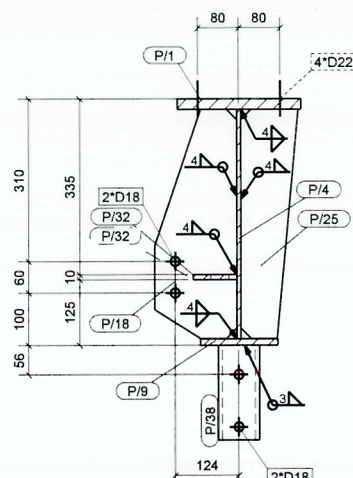

C - C

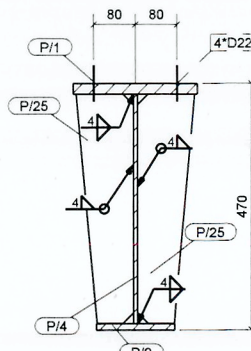

D - D

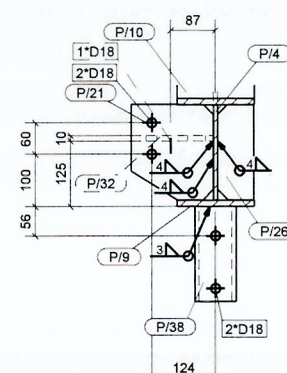

E - E

CN/1	Extras de materiale ptr. 1buc.			Total buc. 1		
Poz.	Profil	Material	Nr.	Lung.	Aria	Greut.
P/1	PL20*240	S235JR	1	1080	0.6	40.7
P/4	PL8*438	S355JR	1	6730	4.5	137.4
P/9	PL12*150	S355JR	1	6699	2.2	94.7
P/10	PL12*150	S355JR	1	1347	0.4	19.0
P/11	PL12*150	S355JR	1	4303	1.4	60.8
P/18	PL10*160	S355JR	1	437	0.1	4.3
P/19	PL10*160	S355JR	1	308	0.1	3.2
P/20	PL10*160	S355JR	1	172	0.1	1.9
P/21	PL10*160	S355JR	1	182	0.1	2.1
P/25	PL10*110	S355JR	3	437	0.1	3.1
P/26	PL10*70	S355JR	1	182	0.0	1.0
P/27	PL10*70	S355JR	1	172	0.0	0.9
P/28	PL10*70	S355JR	1	308	0.0	1.7
P/31	PL10*110	S355JR	8	150	0.0	0.9
P/32	PL10*93	S355JR	6	131	0.0	0.8
P/38	U80	S355JR	7	181	0.1	1.6
				Total	10.5	399.3

Verificator	ing. Varga L.	A2	1567/24.04.2025	
Verificator/Expert	NUMELE	SEMNATURA	CERINTA	Referat / Expertiza nr. / Data
			Denumire Infiintarea sist. fotovoltaice de producere a energiei proiect: electrice pt. autoconsum Com. Remetea jud. HR Amplasament:Comuna Remetea, Jud. Harghita Beneficiar: Comuna Remetea Proiectant: S.C. PECTA S.R.L. Od. Secuiesc general: Pr. Nr. 240/2025	
str. Bran nr.4A/8 Timisoara C.U.I. RO19651760 Tel. 0238 998 268 e-mail: steeleng.pro@gmail.com			Denumire Obiect: Structura metalica carport Denumire Plansa: Consola CN.1 Plansa nr. 01R-13 Inlocuieste plansa nr.	
Sef proiect:	ing. Török Attila	SEMNATURA	SCARA 1:10	
Proiectat:	ing. Császár Előd			
Desenat:	ing. Nicolescu Fabiola		DATA 09.2025	